

PLANNING PROPOSAL  
 SANCTIONED U/S115(3)  
 OF MR& TP ACT, 1966,  
 VIDE NOTIFICATION NO.  
 DTP/C.R.-440/2019/TPV-  
 4/3916 DATED 03/08/2019  
 (AREA - 298.31 ha)

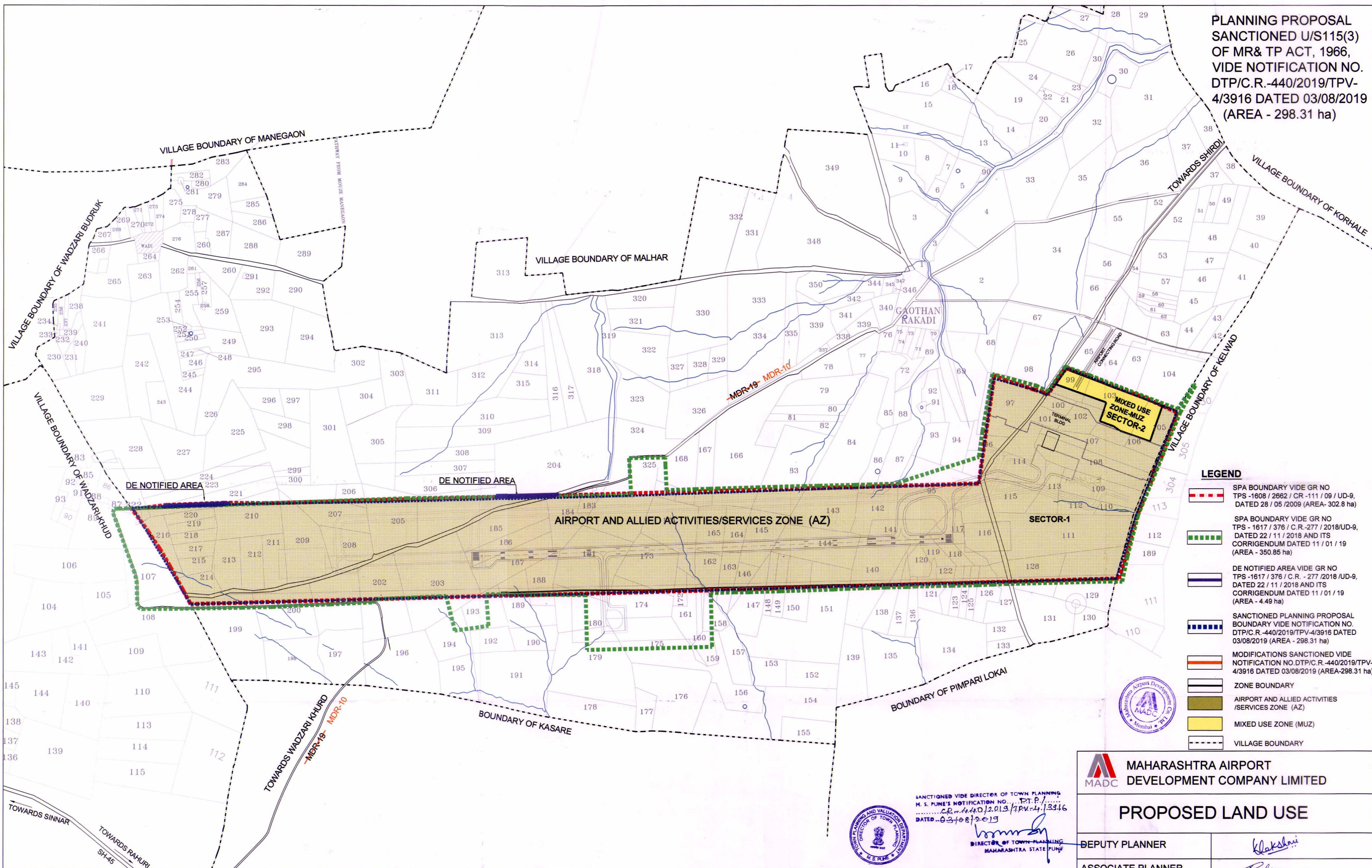

- LEGEND**
- SPA BOUNDARY VIDE GR NO TPS -1608 / 2662 / CR -111 / 09 / UD-9, DATED 28 / 05 / 2009 (AREA- 302.8 ha)
  - SPA BOUNDARY VIDE GR NO TPS - 1617 / 376 / C.R.-277 / 2018/UD-9, DATED 22 / 11 / 2018 AND ITS CORRIGENDUM DATED 11 / 01 / 19 (AREA - 350.85 ha)
  - DE NOTIFIED AREA VIDE GR NO TPS - 1617 / 376 / C.R. - 277 / 2018 /UD-9, DATED 22 / 11 / 2018 AND ITS CORRIGENDUM DATED 11 / 01 / 19 (AREA - 4.49 ha)
  - SANCTIONED PLANNING PROPOSAL BOUNDARY VIDE NOTIFICATION NO. DTP/C.R.-440/2019/TPV-4/3916 DATED 03/08/2019 (AREA - 298.31 ha)
  - MODIFICATIONS SANCTIONED VIDE NOTIFICATION NO. DTP/C.R.-440/2019/TPV-4/3916 DATED 03/08/2019 (AREA-298.31 ha)
  - ZONE BOUNDARY
  - AIRPORT AND ALLIED ACTIVITIES /SERVICES ZONE (AZ)
  - MIXED USE ZONE (MUZ)
  - VILLAGE BOUNDARY



SANCTIONED VIDE DIRECTOR OF TOWN PLANNING  
 M. S. PUNE'S NOTIFICATION NO. ... D.T.P./...  
 ...C.R.-440/2019/TPV-4/3916  
 DATED - 03/08/2019  
 [Signature]  
 DIRECTOR OF TOWN PLANNING  
 MAHARASHTRA STATE PUNE

<b>MAHARASHTRA AIRPORT DEVELOPMENT COMPANY LIMITED</b>	
<b>PROPOSED LAND USE</b>	
DEPUTY PLANNER	<i>K. Lakshmi</i>
ASSOCIATE PLANNER	<i>[Signature]</i>
SENIOR PLANNER	<i>B. Chitale</i>
CHIEF PLANNER	<i>[Signature]</i>
VICE CHAIRMAN & MANAGING DIRECTOR	<i>[Signature]</i>

NOTE  
 AREA & BOUNDARY IS SUBJECT TO JOINT MEASUREMENT & DEMARCATION ON SITE

N  
  
 SCALE  
 1 : 10000

**PLANNING PROPOSALS  
 FOR  
 SHIRDI AIRPORT NOTIFIED AREA , SHIRDI**